

Plan 1

2 Bedrooms 2 1/2 Baths Approximately 1,224 Sq. Ft.

Master's choice.

Virtually identical Master Bedroom suites, separated for privacy by first and second floor locations, make this home particularly appealing to "empty-nesters" who want smashing guest accommodations. (It's also ideal for two people who want to share home ownership but not to share their bedrooms.)

For the rest of the home, the secret of looking bigger than 1,224 sq. ft. is derived from two architectural features: vaulted ceilings in the Living and Dining Room (with light-filled clerestory windows at the ridge-line) and nine-foot ceilings elsewhere (which most usually would be eight feet).

Combine all this with masterful planning of kitchens and baths (the powder room privacy is a case in point) and you have a home that is quite before-its-time in comfort and convenience.

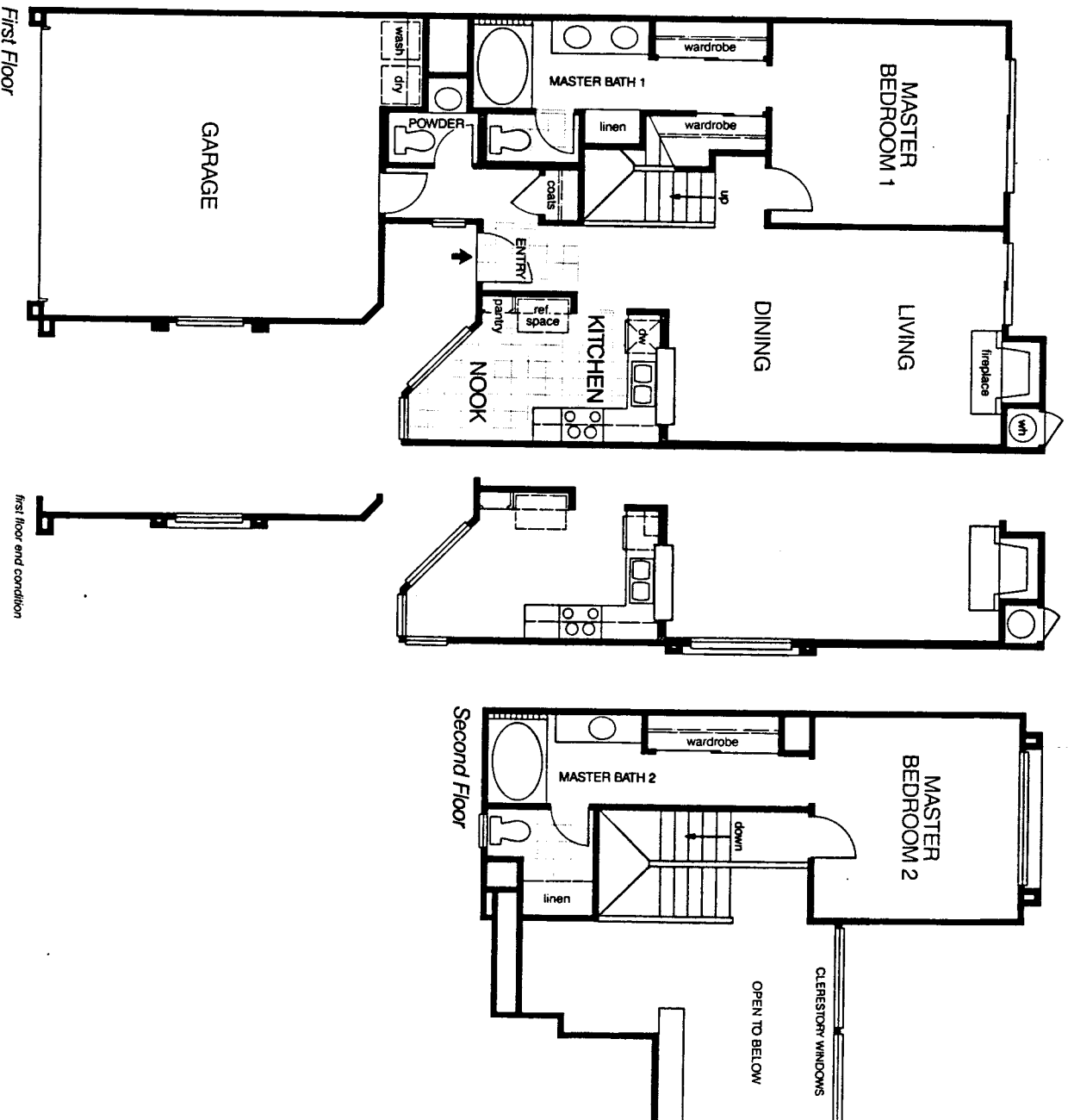

CAPPRI
111st Oak Park