

Bristol Bay—B2

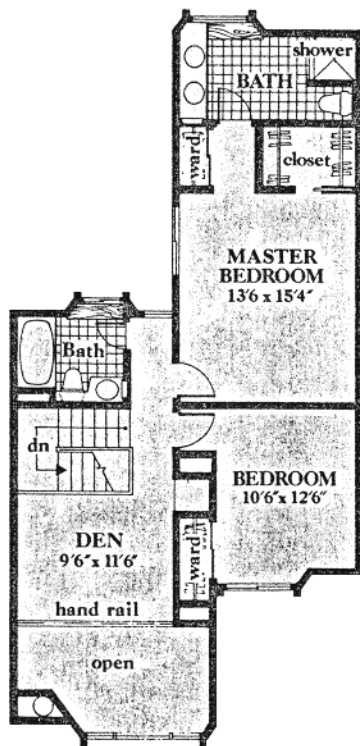

2 bedrooms and den. 2½ baths.

The entry area features a conveniently-located powder room and guest closet. A large living room contains an angled fireplace which extends high into the mezzanine den area. The dining area is adjacent to the living room. Both sections enter out to a large 20' x 20' deck area. The kitchen is conveniently located between the dining area and the family room. In turn, the family room is accessible from the enclosed garage area,* an area that also contains the washer and dryer. This plan also features an attached carport. Besides the mezzanine den level, this plan also features a large master bedroom suite with walk-through wardrobe closet

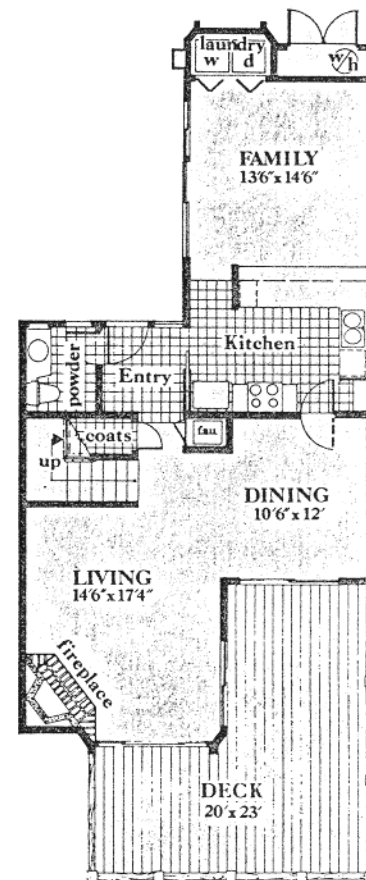
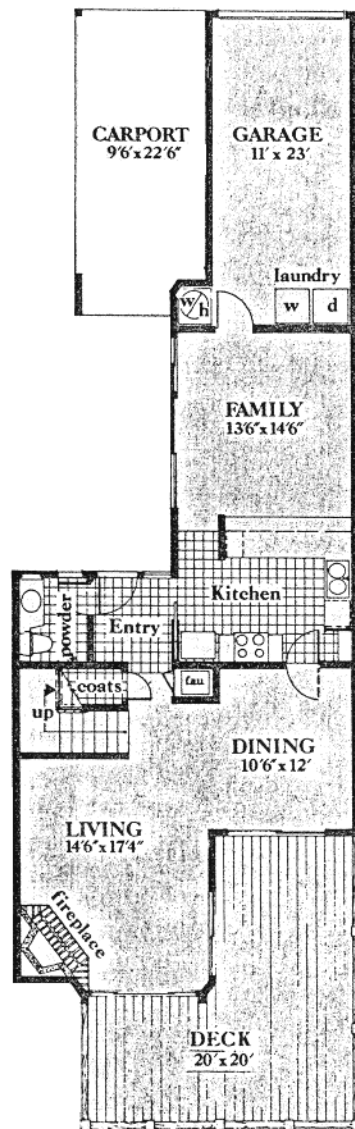

*Plan B-2A

The difference between the B-2 plan and the B-2A plan is in the carport and garage area. In the B-2 plan the carport and garage are attached. The difference in square footage is due to the utility room in the B-2A plan not being included in the garage area.
1725.5 square feet